

# ANCHOR BASE WITH SHACKLE

## 316 STAINLESS STEEL



Import



Precision  
Machined



Drop  
Forged



Suncor  
Exclusive

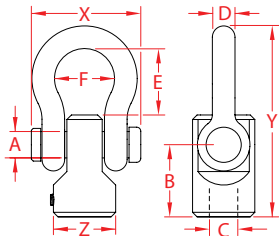

| ITEM       | A     | B     | C<br>(UNC thread) | D     | E     | F     | X<br>(height) | Y<br>(length) | Z<br>(width) | WLL<br>(lb) | WT<br>(lb) | PACKAGING<br>TYPE | EACH<br>(qty) | INNER<br>(qty) | CARTON<br>(qty) | UPC          |
|------------|-------|-------|-------------------|-------|-------|-------|---------------|---------------|--------------|-------------|------------|-------------------|---------------|----------------|-----------------|--------------|
| S0116-HD07 | 0.31" | 1.00" | 3/8"-16           | 0.25" | 0.91" | 0.79" | 1.30"         | 2.54"         | 0.75"        | 1,000       | 0.22       | POLYBAG           | 1             | 5              | 150             | 791506029953 |
| S0116-HD08 | 0.38" | 1.20" | 7/16"-14          | 0.30" | 0.99" | 0.81" | 1.72"         | 2.92"         | 0.88"        | 1,300       | 0.35       | POLYBAG           | 1             | 5              | 100             | 791506029960 |
| S0116-HD10 | 0.44" | 1.50" | 1/2"-13           | 0.38" | 1.13" | 1.05" | 2.02"         | 3.47"         | 1.25"        | 1,500       | 0.78       | POLYBAG           | 1             | 1              | 25              | 791506029977 |
| S0116-HD12 | 0.50" | 1.56" | 5/8"-11           | 0.42" | 1.14" | 1.14" | 2.39"         | 3.97"         | 1.38"        | 2,000       | 1.05       | POLYBAG           | 1             | 1              | 25              | 791506029984 |
| S0116-HD13 | 0.63" | 1.59" | 3/4"-10           | 0.50" | 1.47" | 1.33" | 2.45"         | 4.22"         | 1.38"        | 3,000       | 1.30       | POLYBAG           | 1             | 1              | 25              | 791506029991 |
| S0116-HD16 | 0.75" | 1.86" | 7/8"-9            | 0.63" | 2.00" | 1.67" | 3.02"         | 5.29"         | 1.75"        | 4,000       | 2.64       | POLYBAG           | 1             | 1              | 15              | 791506030003 |
| S0116-HD20 | 0.88" | 2.00" | 1"-8              | 0.75" | 2.48" | 2.02" | 3.57"         | 6.11"         | 2.00"        | 6,000       | 3.90       | POLYBAG           | 1             | 1              | 10              | 791506030010 |
| S0116-HD22 | 1.00" | 2.34" | 1-1/8"-7          | 0.88" | 2.78" | 2.24" | 4.10"         | 7.16"         | 2.50"        | 8,000       | 7.00       | POLYBAG           | 1             | 1              | 5               | 791506030027 |
| S0116-HD25 | 1.13" | 2.67" | 1-1/4"-7          | 0.94" | 3.00" | 2.47" | 4.96"         | 7.75"         | 2.75"        | 10,000      | 8.90       | POLYBAG           | 1             | 1              | 4               | 791506030034 |

**NOTE:**

**316 STAINLESS STEEL FOR MAXIMUM CORROSION RESISTANCE. INCLUDES HOIST ANCHOR BASE AND FIXED SHACKLE. THREADS ARE UNC. ALL DIMENSIONS ARE NOMINAL (+/- 3%) AND ARE SUBJECT TO CHANGE WITHOUT NOTICE.**