

# LIFTING EYE NUT

## 316-NM STAINLESS STEEL

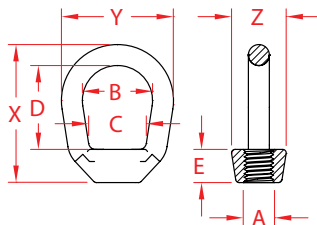

Import



Drop Forged



Load Rated



Suncor Exclusive

| ITEM       | A<br>(size) | B     | C     | D     | E     | X<br>(height) | Y<br>(length) | Z<br>(width) | WLL<br>(lb) | WT<br>(lb) | PACKAGING<br>TYPE | EACH<br>(qty) | INNER<br>(qty) | CARTON<br>(qty) | UPC          |
|------------|-------------|-------|-------|-------|-------|---------------|---------------|--------------|-------------|------------|-------------------|---------------|----------------|-----------------|--------------|
| S0322-0007 | 1/4"        | 0.75" | 0.59" | 1.06" | 0.38" | 1.70"         | 1.26"         | 0.58"        | 460         | 0.08       | POLYBAG           | 1             | 10             | 200             | 791506041719 |
| S0322-0008 | 5/16"       | 0.75" | 0.59" | 1.06" | 0.38" | 1.70"         | 1.26"         | 0.58"        | 780         | 0.08       | POLYBAG           | 1             | 10             | 100             | 791506041726 |
| S0322-0010 | 3/8"        | 1.25" | 1.00" | 1.50" | 0.63" | 2.50"         | 2.00"         | 0.93"        | 1,160       | 0.32       | POLYBAG           | 1             | 10             | 100             | 791506041733 |
| S0322-0013 | 1/2"        | 1.25" | 1.00" | 1.50" | 0.63" | 2.50"         | 2.00"         | 0.93"        | 2,150       | 0.28       | POLYBAG           | 1             | 1              | 50              | 791506041740 |
| S0322-0016 | 5/8"        | 1.50" | 1.19" | 2.00" | 0.69" | 3.18"         | 2.50"         | 1.15"        | 3,440       | 0.57       | POLYBAG           | 1             | 1              | 20              | 791506041757 |
| S0322-0020 | 3/4"        | 1.75" | 1.25" | 2.38" | 0.88" | 3.82"         | 3.00"         | 1.30"        | 5,140       | 0.93       | POLYBAG           | 1             | 1              | 10              | 791506041764 |

**NOTE:**  
**MEETS ASME B30.26-2010 SECTION 26-2.0. UNDERSIDE OF SHOULDER IS MACHINED FOR PERFECT SEATING.**  
**EYE NUTS HAVE FORGED MARKINGS OF 316-NM, SIZE AND WLL IN TONS. ALL THREADS ARE "UNC".**  
**ALL DIMENSIONS ARE NOMINAL (+/- 3%) AND ARE SUBJECT TO CHANGE WITHOUT NOTICE.**